



Mahatma Gandhi Mission's COLLEGE OF ENGINEERING

Near Air-port, Hingoli Road, Nanded-431605.

6.2.2: Institution implements e-governance in its operations. E-governance is implemented covering the following areas of operations:

1. Administration including complaint management
2. Finance and Accounts
3. Student Admission and Support
4. Examinations

Screen shots of CASERP



CASERP Provides Education Specific Platform



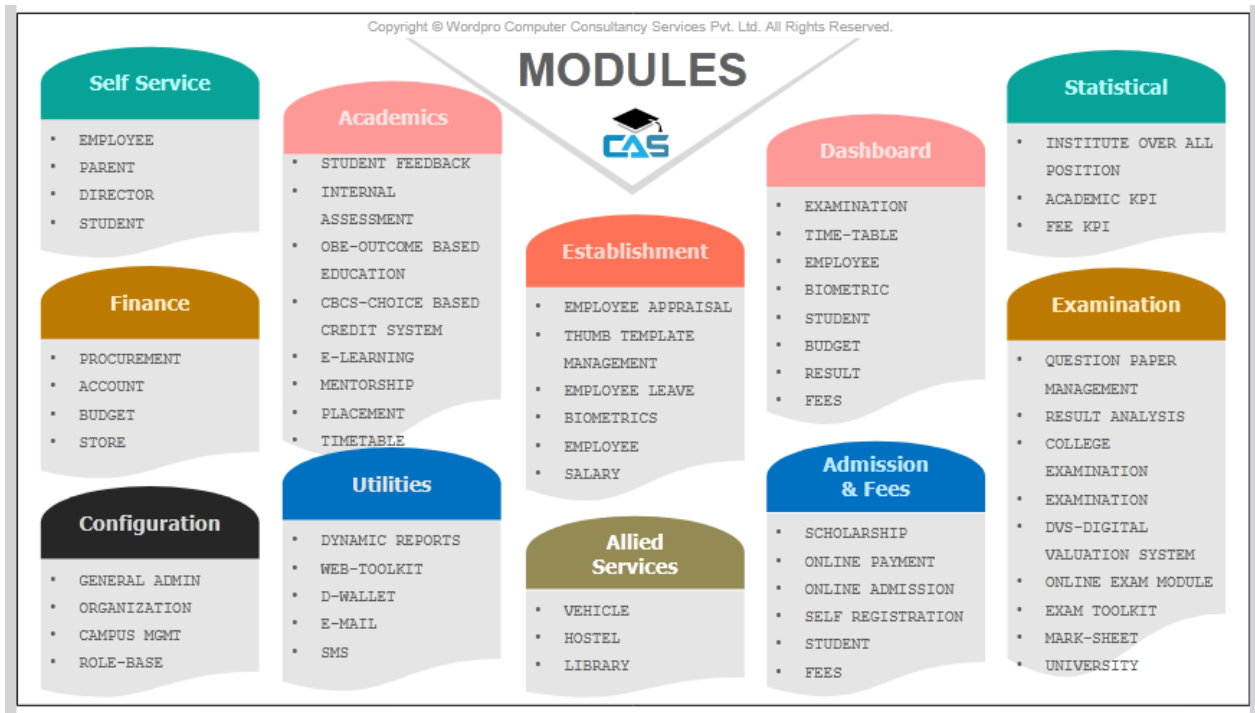

CASERP Modules

Screen shots of user interfaces of each module reflecting the name of the HEI

1. Administration

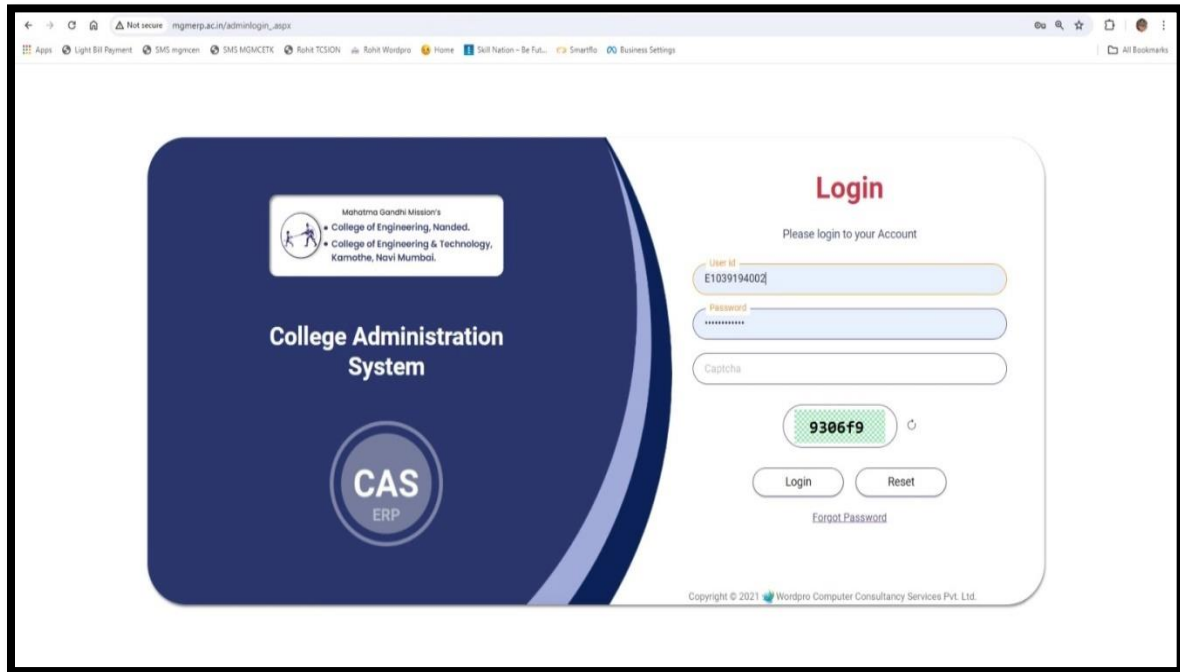

Login Page of <http://mgmerp.ac.in>



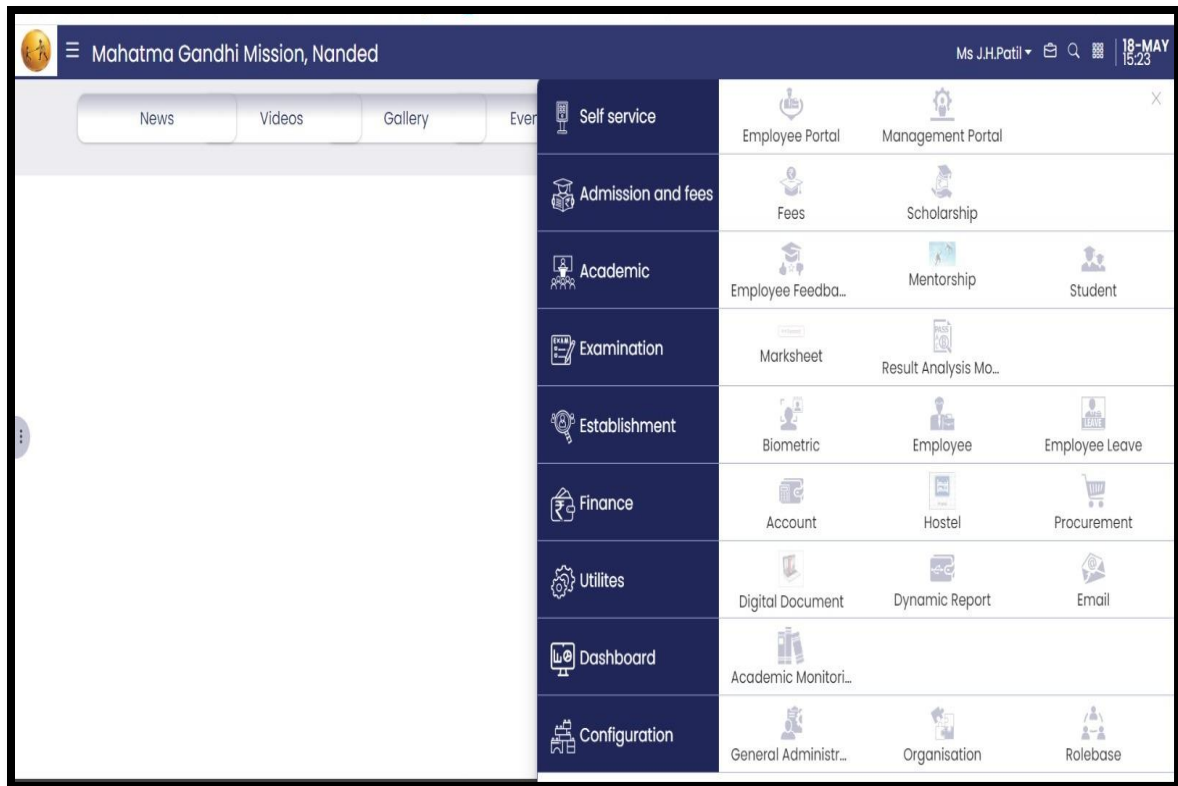

Different modules of CASERP

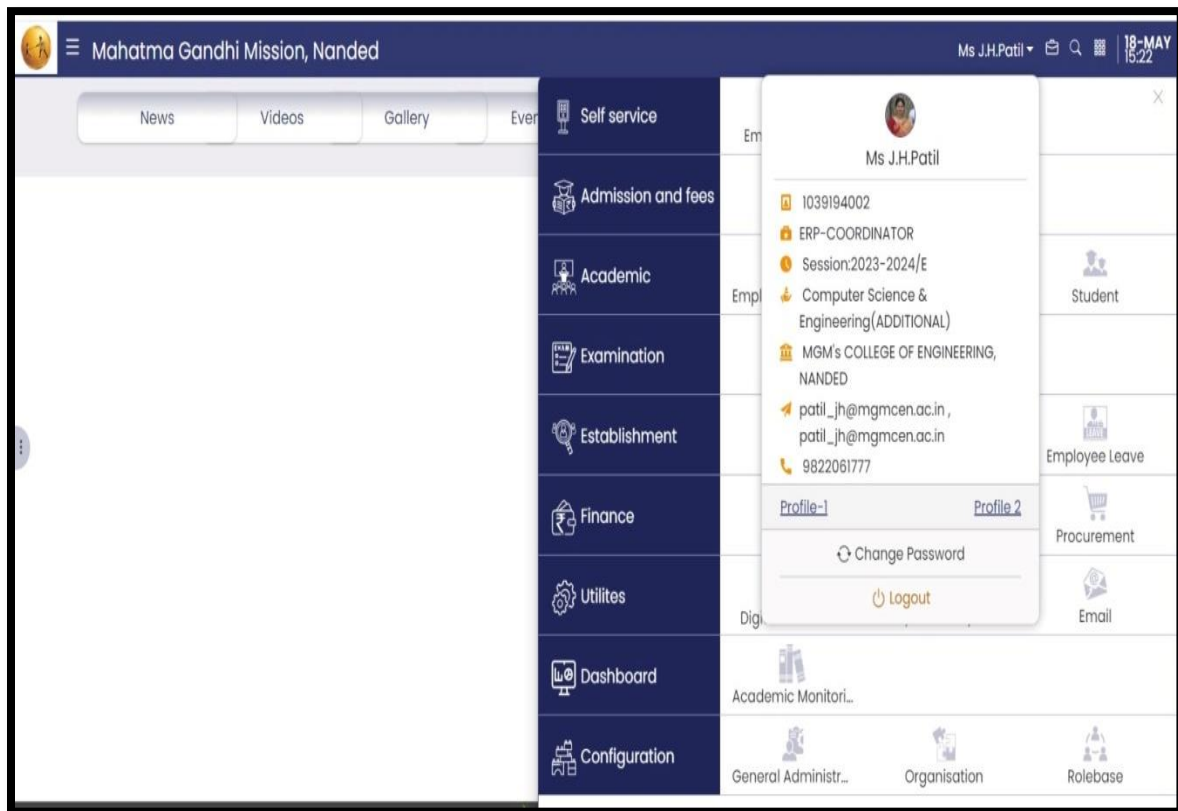

Main Login Page screenshot after login to CASERP



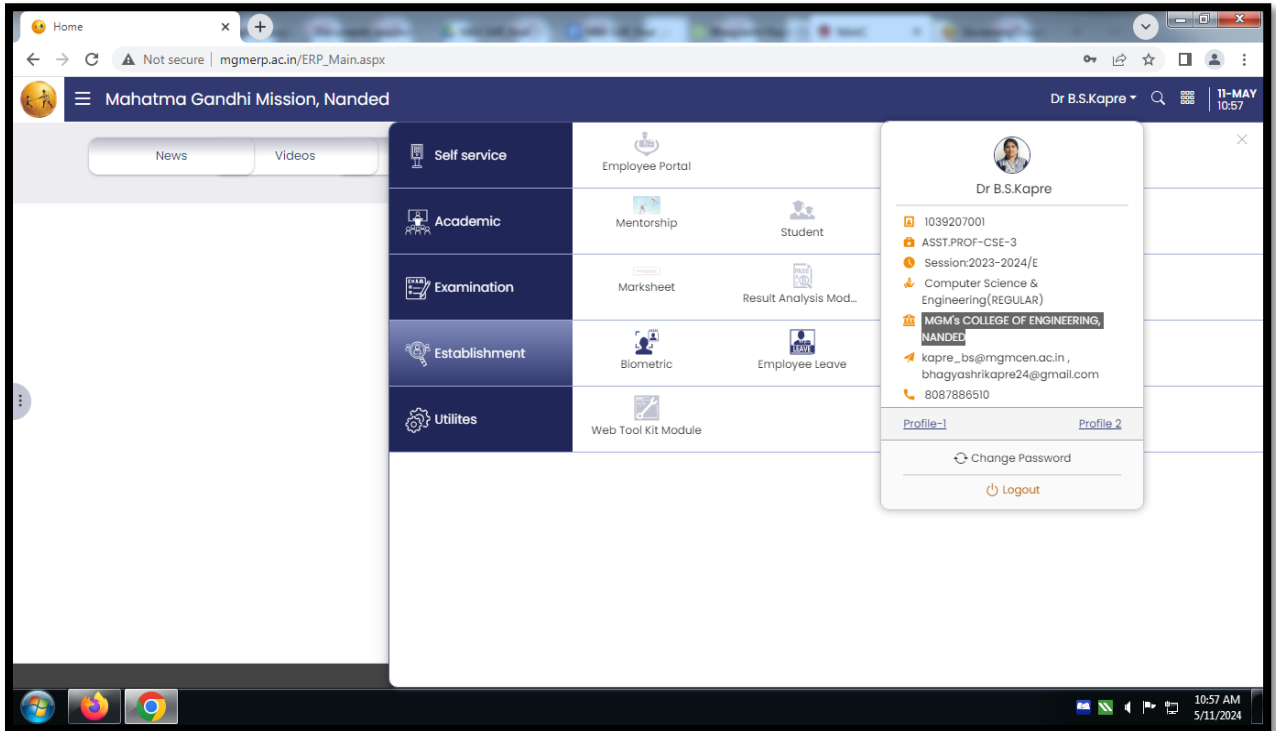

CASERP: Student Module: Student details enrolled in CASERP

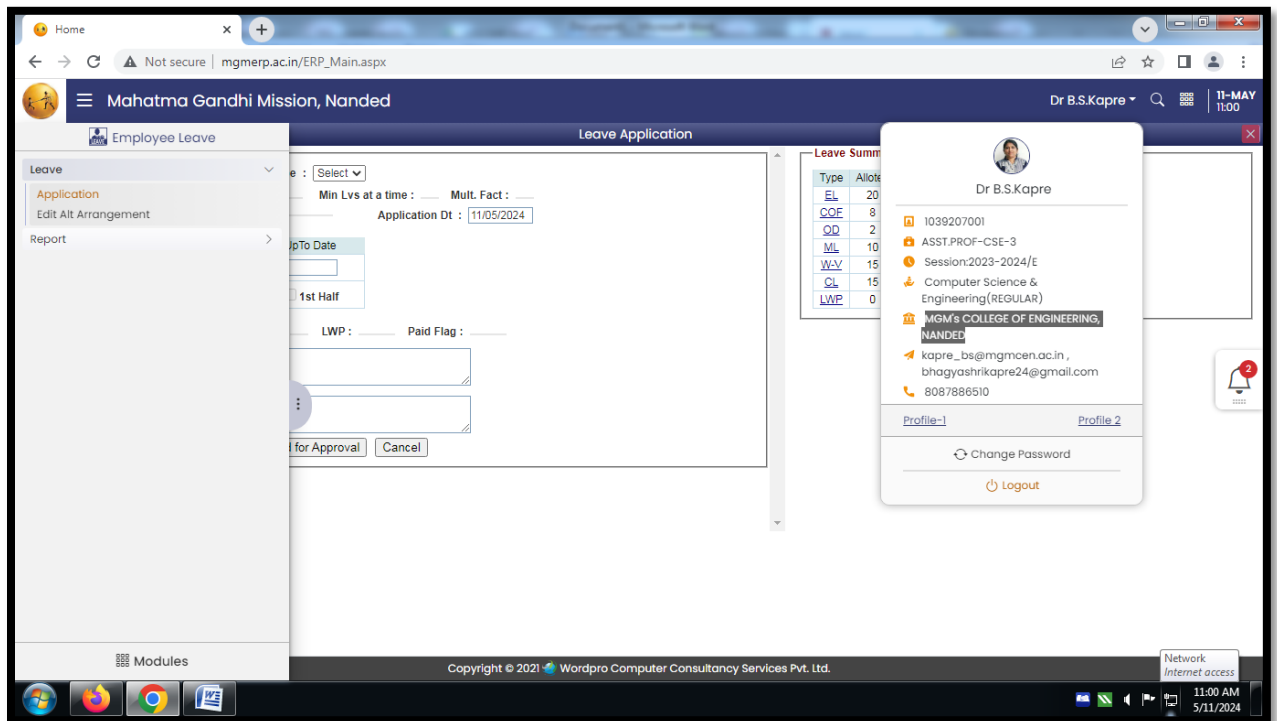

CASERP: Leave Module



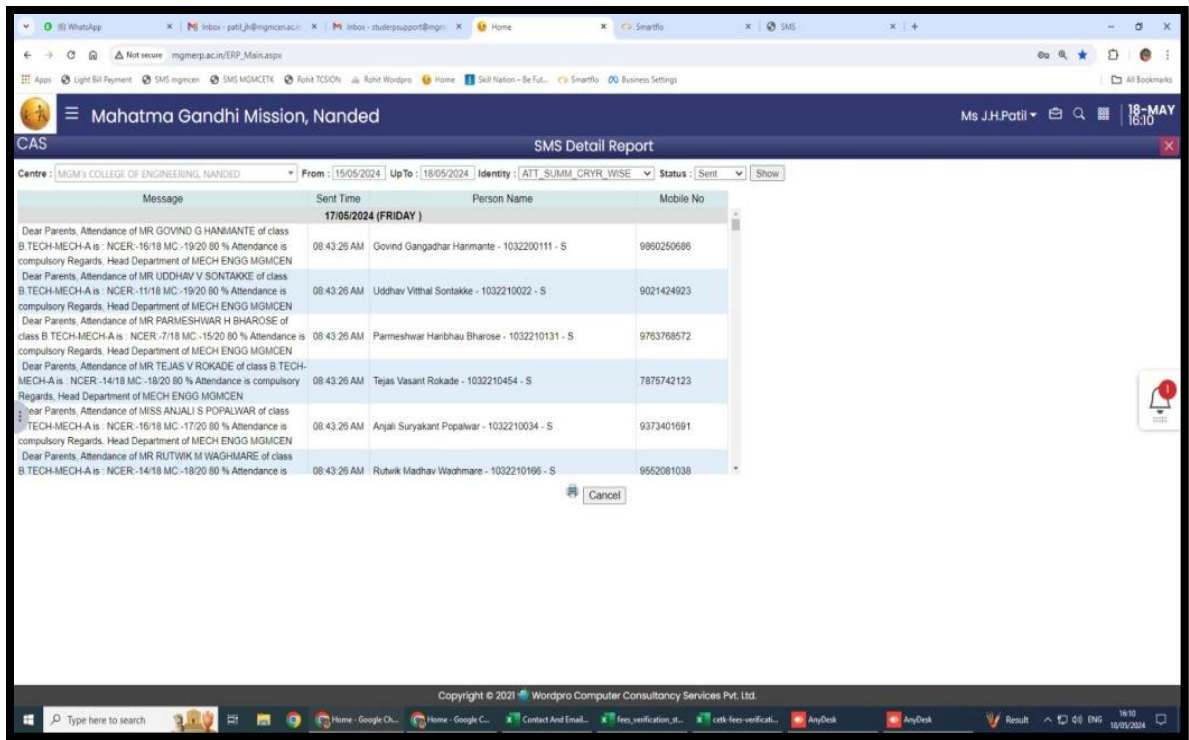

CASERP: Administration: Attendance-sms are sent to Parents of Students

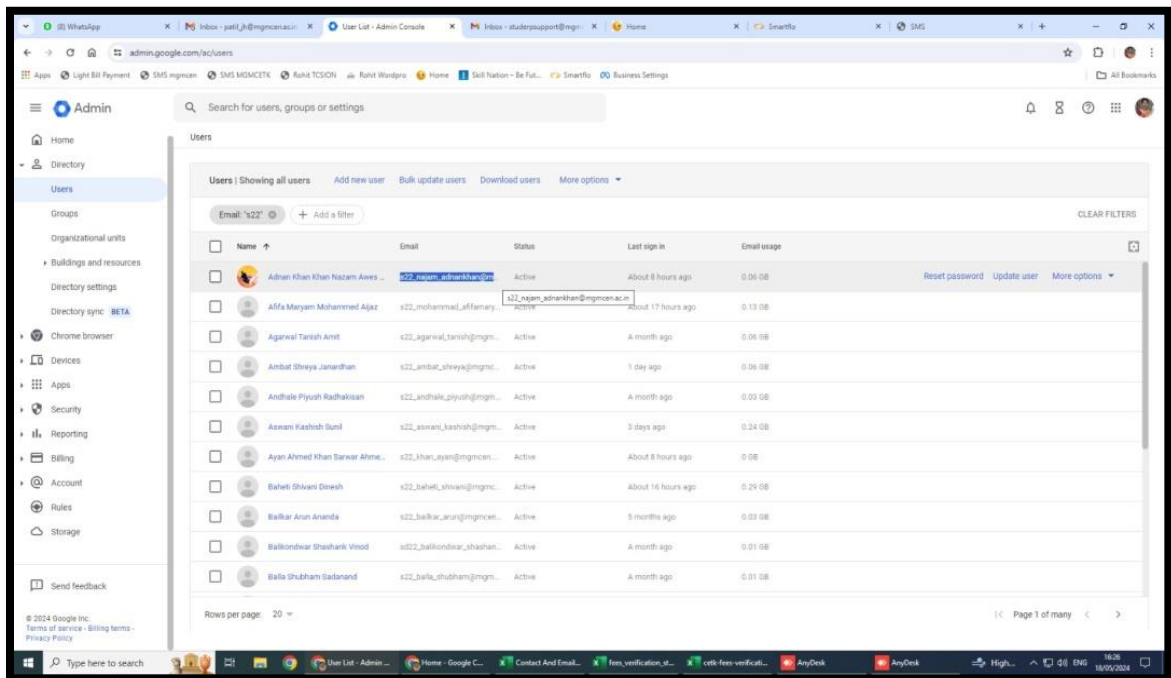

Google Workspace: Institutional email address with domain mgmcen.ac.in are given to all Students and employees of INSTITUTE



Mahatma Gandhi Mission, Nanded

CAS Salary Register

Report Options: Session: 2022-2023, Group: ENGG, Centre Name: MGM'S COLLEGE OF ENGINEERING, NANDED, Status: Both, Balance Sheet: MGM NANDED BALANCE, Register: ALL, Profile: ALL, Month: 10/2022, Format: Format-1

Note: Employees are sorted in Grade Wise, Designation Level, Department, Date Of Joining and Employee Name Wise.

Sr. No.	Date of Joining	Grade	Designation	Department	Basic Salary	Dearness Allowance	House Rent Allowance	Medical Allowance	Conveyance Allowance	Special Allowance	Gratuity	PF	ESI	Other	Total
9	17/04/2006	ASSI.PROF			7000	0	800.00	0	0	0	0	0	0	0	8800
10	05/02/2007	ASSI.PROF			7000	0	800.00	0	0	0	0	0	0	0	8800
11	18/07/2007	ASSI.PROF			6000	0	800.00	0	0	0	0	0	0	0	6800
12	13/08/2007	ASSI.PROF			6000	0	800.00	0	0	0	0	0	0	0	6800
13	28/01/2008	ASSI.PROF			7000	0	800.00	0	0	0	0	0	0	0	7800
14	28/01/2008	ASSI.PROF			7000	0	800.00	0	0	0	0	0	0	0	7800
15	11/02/2008	ASSI.PROF			0	0.00	0.00	0.00	0.00	0.00	0.00	0.00	0.00	0.00	0.00

CASERP: Salary Register of Oct 2022



Mahatma Gandhi Mission, Nanded

CAS Student Contact Number & Emails

Report Options: Session: 2023-2024, Division/Stream: UG-UG_ENG, Department: ALL, Standard: ALL, Course Year: ALL, Admission Status: Both, List Order: Roll Number, Shift: Both, Report Option: Both, Report Format: Format A

Print the Report In Portrait Layout

MGM'S COLLEGE OF ENGINEERING, NANDED
Students Contact Number & Email

Sr. No.	Roll No.	Student Code	Student Name	Centre	Branch Standard	Branch Name	Admission Date	Student Mobile No.	Student Email ID	Student Off. Email ID	Parent Mobile No.	Parent Email
1	101	1032230244	Adepu Sankirtana Srinivas	MGMCCEN	FY-I	COMPUTER SCIENCE & ENGINEERING(B.Tech)	14/08/2023	9373099457	s23_adepu_sankirtana@mgmccen.ac.in	sankirtanaadepu@gmail.com	9096705799	
2	102	1032230009	Adkatalwar Tanishka Salendra	MGMCCEN	FY-I	COMPUTER SCIENCE & ENGINEERING(B.Tech)	26/07/2023	8637733582	s23_adkatalwar_tanishka@mgmccen.ac.in	ladkatalwar@gmail.com	7887637517	
3	103	1032230337	Argulwar Anusaya Narsimlu	MGMCCEN	FY-I	COMPUTER SCIENCE & ENGINEERING(B.Tech)	23/08/2023	7028045780	s23_argulwar_anusaya@mgmccen.ac.in		9370106967	
4	104	1032230181	Atif Ali Khan Ayub Khan	MGMCCEN	FY-I	COMPUTER SCIENCE & ENGINEERING(B.Tech)	13/08/2023	9860085747	atif19920051@gmail.com	s23_khan_atifali@mgmccen.ac.in	8999890220	
5	105	1032230361	Bachewar Yash Shrinivas	MGMCCEN	FY-I	COMPUTER SCIENCE & ENGINEERING(B.Tech)	24/08/2023	8484827954	s23_bachewar_yash@mgmccen.ac.in		9421842754	

Student Module: Address diary of students.



Mahatma Gandhi Mission, Nanded

Ms J.H.Patil 18-MAY 15:32

CAS Summary Course Year Wise (Other)

Group: ENGG Centre: MGM'S COLLEGE OF ENGINEERING, NANDED Session: 2023-2024 Semester: EVEN subject Type: ALL

Section: FY-II From: 05/02/2024 Upto: 31/05/2024 Percentage Wise From: Upto: Active ALL Faculty Include Makeup format: Format 1 Show Send SMS

Student Attendance Summary(Active) of FY-II [05/02/2024-31/05/2024] for Session2023-2024 (EVEN) Selected Range : 0-100 %

Sr No	Roll No	Student Code	Student Name	FY-EM-II TH	FY-EM TH	FY-EC TH	FY-BEEE TH	FY-WP PR	FY-ECL PR	FY-EML PR	FY-SEMINAR PR	CPC TH	CP-LAB PR	Total TH	Total PR	Total T/UT	Th %	Pr %	Tut %
1	201	1032230147	Mane Sanika Dattarao	63/67	57/60	43/51	19/20	18/18	4/4	11/12	8/9	36/39	22/22	215/237	63/65	0/0	91.96	92.0	0
2	202	1032230280	Markhele Yogesh Santosh	42/67	35/60	30/51	10/20	16/18	4/4	7/12	4/9	16/39	13/22	133/237	44/65	0/0	66.67	69.0	0
3	203	1032230316	Md Azhaan Khan Sajid Khan	21/67	15/60	22/51	5/20	8/18	1/4	2/12	2/9	13/39	8/22	78/237	21/65	0/0	32.32	31.0	0
4	204	1032230307	Md Khizar Hamed Md Hanif	58/67	44/60	48/51	10/20	14/18	1/4	7/12	7/9	28/39	18/22	188/237	47/65	0/0	79.72	31.0	0
5	205	1032230311	Modi Tejas Santoshrao	59/67	54/60	47/51	20/20	18/18	3/4	11/12	9/9	36/39	21/22	216/237	62/65	0/0	91.65	90.0	0
6	206	1032230370	Mohammad Parvez Shaikh Shabbeer	51/67	42/60	34/51	9/20	12/18	1/4	6/12	6/9	25/39	17/22	161/237	42/65	0/0	68.6	62.0	0
7	207	1032230330	More Deepak Bapurao	44/67	39/60	34/51	9/20	16/18	3/4	9/12	6/9	22/39	15/22	148/237	49/65	0/0	62.7	62.0	0
8	208	1032230285	More Shivraj Navnath	55/67	52/60	46/51	17/20	18/18	4/4	12/12	8/9	26/39	21/22	196/237	63/65	0/0	83.98	92.0	0
9	209	1032230165	More Vedant Bharat	60/67	54/60	45/51	20/20	18/18	3/4	12/12	9/9	31/39	21/22	210/237	63/65	0/0	89.96	92.0	0
10	210	1032230152	Mukhede Vinayak Balaji	33/67	32/60	28/51	14/20	16/18	2/4	6/12	7/9	16/39	13/22	123/237	44/65	0/0	52.67	69.0	0
11	211	1032230118	Mundkar Durga Kishanrao	49/67	45/60	33/51	12/20	16/18	2/4	8/12	7/9	29/39	15/22	168/237	48/65	0/0	71.73	85.0	0
12	212	1032230143	Nagaraj Shital	62/67	48/60	41/51	17/20	18/18	4/4	10/12	7/9	30/39	14/22	193/237	54/65	0/0	81.92	90.0	0

Note : Percentage from and Up to block is applicable for subject wise attendance only.

Print Header

Copyright © 2021 Wordpro Computer Consultancy Services Pvt. Ltd.

CASERP: Attendance-Summary Student Wise

Mahatma Gandhi Mission, Nanded

Ms J.H.Patil 18-MAY 15:36

CAS Student Submission Card

Centre: MGM'S COLLEGE OF ENGINEERING, NANDED Session: 2021-2022 Semester: ODD Section: B.TECH-CSE-A Best of 1 Best of 2 Best of 3

Student: AGRAWAL BHAVANA NARESH(3) From: 09/10/2021 Upto: 31/01/2022 Show

Mahatma Gandhi Mission's
MGM'S COLLEGE OF ENGINEERING, NANDED
Near Airport, Hingoli Road, Nanded City :NANDED

CSE Agrawal Bhavana Nareesh (B.TECH-CSE-A) - Roll No. -3 (Best of 2) [2021-2022 (ODD)] Date : 18/05/2024

SrNo	Subject	Attendance			Test Marks				Faculty	Signature of Faculty
		Th(%)	Pr(%)	Out of	I	II	III	Avg		
1	Software Engineering	87	0	20	17	16	18	18	DR M.Y.Joshi	
2	Full Stack Development (LAMP / MEAN)	95	80	-	-	-	-	-	Mr M.R.Chennoji/Mr M.R.Chennoji	
3	System Administration	80	80	-	-	-	-	-	MR M.N.Bhandare/MR M.N.Bhandare	
4	Big Data Analytics Elective - VIII(Elect)	0	0	20	-	-	-	0		
-	Fundamental of Digital Image	-	-	-	-	-	-	-	MS N.S.Pande/MIS	

Copyright © 2021 Wordpro Computer Consultancy Services Pvt. Ltd.

CASERP: Student Submission Card



Mahatma Gandhi Mission, Nanded

CAS Syllabus Completion / Class Conduction Report

(Please Check This) Other Parameter Syllabus Completion / Class Conduction Report (All Departments) 2022-2023 (EVEN)

Information Technology

Class : SY-ITA

Sr.No.	Subject	Faculty	No. of Lectures		% Classes Conducted	% Syllabus Covered	Remark
			Scheduled	Conducted			
1	WT-EL-I(Elective)	A.B.Waghmare	72	40	55.56	86.84	
2	PP_B	A.B.Waghmare	69	40	57.97	89.74	
3	DAA	M.A.Manjramkar	71	39	54.93	100	
4	DM	J.D.Wadje	70	39	55.71	100	
5	DLM-EL-I(Elective)	S.P.Bandewar	68	42	61.76	69.57	
6	COI	C.J.Somwanshi	32	15	46.88	100	
7	OB	S.A.Hashmi	70	38	54.29	82.93	
8	PS	R.L.Yadav	71	39	54.93	100	

Class : TY-ITA

Sr.No.	Subject	Faculty	No. of Lectures		% Classes Conducted	% Syllabus Covered	Remark
			Scheduled	Conducted			
1	DBMS	J.D.Wadje	68	42	61.76	95.12	
2	OS	S.A.Hashmi	68	44	64.71	92.11	
3	DWDM-EL-I(Elective)	R.G.Bais	64	36	56.25	100	
4	IDS-EL-V(Elective)	R.M.Ambulgekar	66	34	51.52	78.57	
5	ERP-EL-V(Elective)	M.A.Manjramkar	68	40	58.82	100	

Print Header

Copyright © 2021 Wordpro Computer Consultancy Services Pvt. Ltd.

CASERP: Administration: Syllabus Completion

Mahatma Gandhi Mission, Nanded

CAS SMS Detail Report

Centre : [MGMS COLLEGE OF ENGINEERING, NANDED] From : [15/05/2024] Up To : [18/05/2024] Identity : [ATT_SUMM_CRYP_WISE] Status : [Sent] Show

Message	Sent Time	Person Name	Mobile No
17/05/2024 (FRIDAY)			
Dear Parents, Attendance of MR GOVIND G HANMANTE of class B TECH-MECH-A is : NCER-16/18 MC-19/20 80 % Attendance is compulsory Regards, Head Department of MECH ENGG MGMCEN	08:43:25 AM	Govind Gangadhar Hanmante - 1032200111 - S	9860250686
Dear Parents, Attendance of MR UDDHAV V SONTAKKE of class B TECH-MECH-A is : NCER-11/18 MC-19/20 80 % Attendance is compulsory Regards, Head Department of MECH ENGG MGMCEN	08:43:26 AM	Uddhav Vitthal Sontakke - 1032210022 - S	9021424923
Dear Parents, Attendance of MR PARMESHWAR H BHAROSE of class B TECH-MECH-A is : NCER-7/18 MC-19/20 80 % Attendance is compulsory Regards, Head Department of MECH ENGG MGMCEN	08:43:26 AM	Parmeshwar Hanbhu Bharose - 1032210131 - S	9763768572
Dear Parents, Attendance of MR TEJAS V ROKADE of class B TECH-MECH-A is : NCER-14/18 MC-18/20 80 % Attendance is compulsory Regards, Head Department of MECH ENGG MGMCEN	08:43:26 AM	Tejas Vasant Rokade - 1032210454 - S	7875742123
Dear Parents, Attendance of MISS ANJALI S POPALWAR of class B TECH-MECH-A is : NCER-16/18 MC-17/20 80 % Attendance is compulsory Regards, Head Department of MECH ENGG MGMCEN	08:43:26 AM	Anjali Suryakant Popalwar - 1032210034 - S	9373401691
Dear Parents, Attendance of MR RUTWIK M WAGHMARE of class B TECH-MECH-A is : NCER-14/18 MC-18/20 80 % Attendance is	08:43:26 AM	Rutwik Madhav Waghmare - 1032210166 - S	9552081038

Cancel

Copyright © 2021 Wordpro Computer Consultancy Services Pvt. Ltd.

CASERP: Administration: Attendance-sms are sent to Parents of Students



2. Finance and Accounts

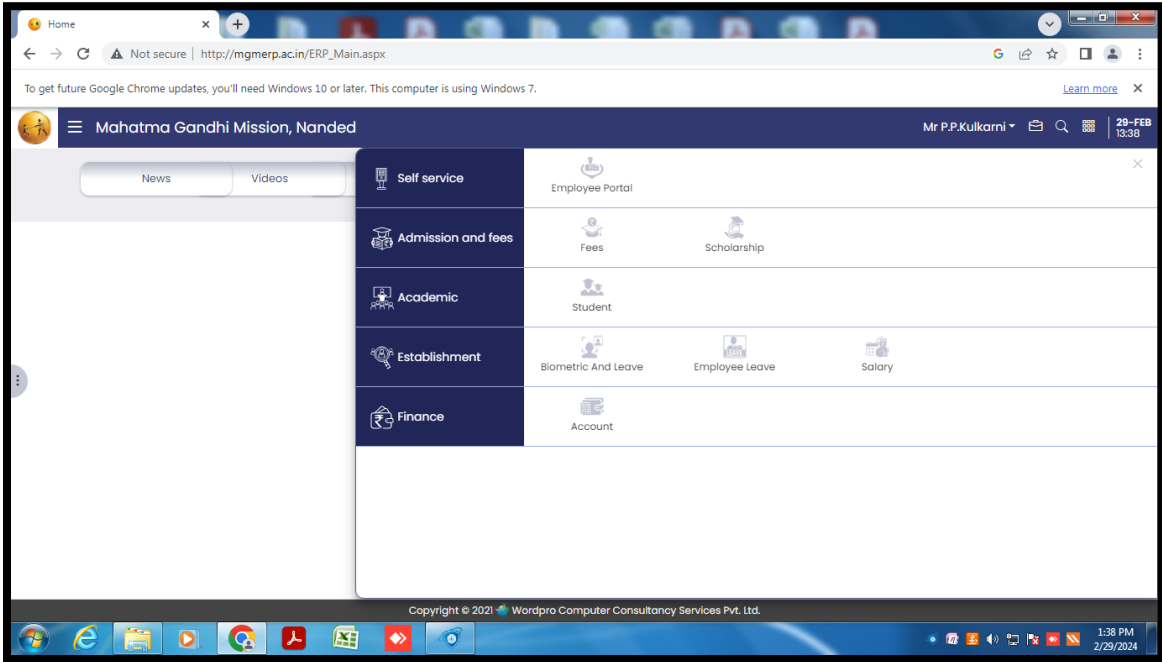

CASERP: Account Module

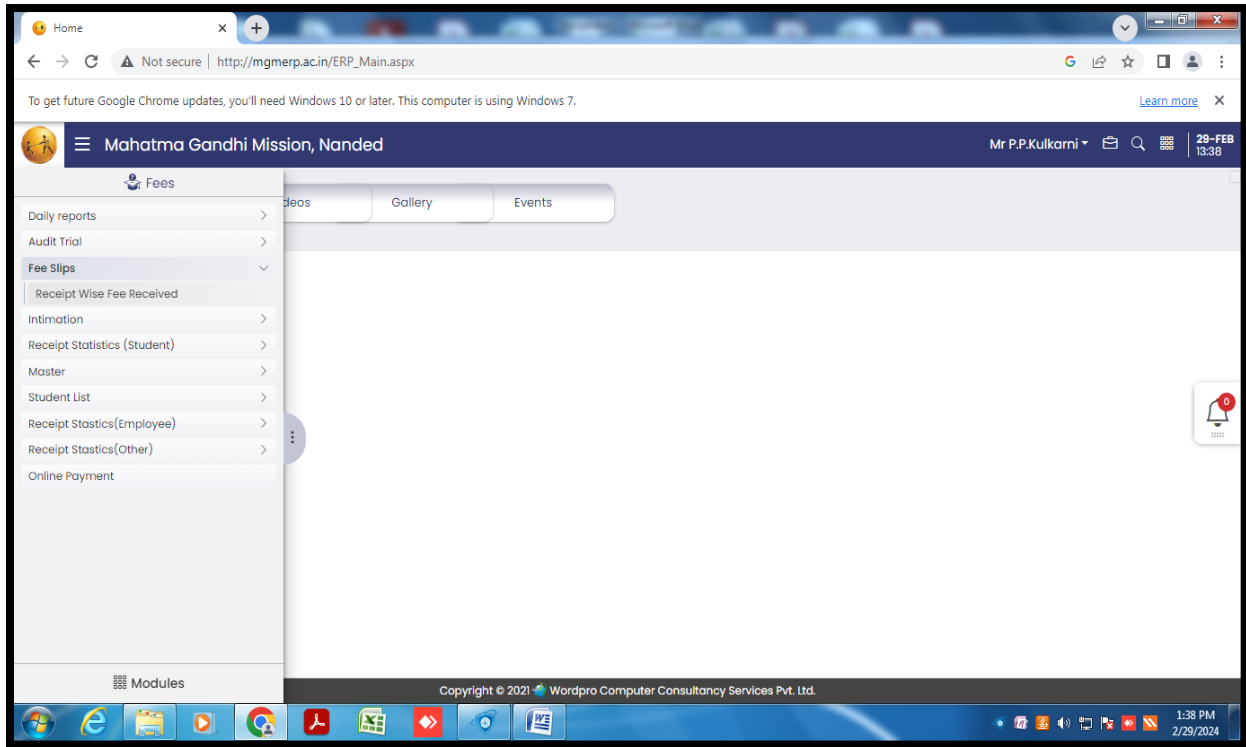

Home x +

Not secure | http://mgmerp.ac.in/ERP_Main.aspx

To get future Google Chrome updates, you'll need Windows 10 or later. This computer is using Windows 7. [Learn more](#) X

Mahatma Gandhi Mission, Nanded Mr P.P.Kulkarni 29-FEB 13:39

Salary

Process > Videos Gallery Events

Advices >

Register >

Statutory Reports >

Master >

Certificate >

Modules

Copyright © 2021 Wordpro Computer Consultancy Services Pvt. Ltd.

1:39 PM 2/29/2024

Home x +

Not secure | http://mgmerp.ac.in/ERP_Main.aspx

To get future Google Chrome updates, you'll need Windows 10 or later. This computer is using Windows 7. [Learn more](#) X

Mahatma Gandhi Mission, Nanded Mr P.P.Kulkarni 29-FEB 13:41

CAS General Ledger

(Please Check This) Report Options

1 of 4 Find | Next

Mahatma Gandhi Mission's
MGM's COLLEGE OF ENGINEERING, NANDED
 Phone - (02462) - 222999 Fax No. - 02462 - 224087
 Nanded- 431605, District- Nanded (MAHARASHTRA)
 Email - mgmcen@mgmcen.ac.in
 Website - www.mgmcen.ac.in

MGM's COLLEGE OF ENGINEERING, NANDED(MGM NANDED BALANCE SHEET)
 General Ledger For :Bank Of Maharashtra C/A 20067300871 (905) from 01/03/2023 To 31/03/2023

Transaction Date	Narration Description	Cheque No & Date	Voucher No	Debit ₹	Credit ₹	Balance ₹
01/03/2023	Opening Balance			1,626,663.11		1,626,663.11 DR
01/03/2023	ADVANCE FEE Narwade Shivraj 82171 (Dr) PROVISIONAL ADMISSION FEES Narwade Shivraj 329 (Dr) Being Fees Refund to Shivraj Ramesh Narwade (Fees Return to Social Welfare Office through SBI A/C by	Chq No.173754#	P-1037		82,500.00	1,544,163.11 DR

Print

Copyright © 2021 Wordpro Computer Consultancy Services Pvt. Ltd.

1:41 PM 2/29/2024



Mahatma Gandhi Mission, Nanded

Ms J.H.Patil 18-MAY 16:41

CAS Salary Register

Report Options

Session : 2022-2023 Group : ENGG Centre Name : MGM's COLLEGE OF ENGINEERING, NANDED Status : Both

Balance Sheet : MGM NANDED BALANCE Register : ALL Profile : ALL Month : 10/2022 Format : Format-1

Show Clear Back Print

Note : Employees are sorted in Grade Wise, Designation Level, Department, Date Of Joining and Employee Name Wise.

Sl. No.	Employee Name	Designation	Grade	Basic Salary	DA	Gr. Pay	Dear Allowance	House Rent Allowance	Medical Allowance	Conveyance Allowance	Special Allowance	Other Allowances	Total	PF	ESI
17/04/2006	ASSI. PROF.	31	15600-39100	7000	0	800	0	0	0	0	0	0	8800	0	0
9	Kapre Bhagyashri Sudhakarrao	CSE ASSI. PROF.	31	15600-39100	23600	38,250.00	6,120.00	75770	200.00	2,000.00	12,894.00	0	16094	59676	0
05/02/2007				7000	0	800	0	0	0	0	0	0	8800	0	0
10	Sorivanshi Chandankumar Jaipal	HUM ASSI. PROF.	31	15600-39100	17610	29,513.00	4,722.00	38645	200.00	0.00	3,098.00	0	4298	54347	0
18/07/2007				6000	0	800	0	0	0	0	0	0	7800	0	0
11	Yadav Ravishankar Lorik	IT ASSI. PROF.	31	15600-39100	18520	30,650.00	4,904.00	60874	200.00	0.00	5,560.00	0	6760	54114	0
13/08/2007				6000	0	800	0	0	0	0	0	0	7800	0	0
12	Mangramkar Manisha Amrutrao	IT ASSI. PROF.	31	15600-39100	21830	36,038.00	5,766.00	71434	200.00	3,000.00	0.00	0	3200	68234	0
28/01/2008				7000	0	800	0	0	0	0	0	0	8800	0	0
13	Ambulgekar Ravikant Madhavrao	IT ASSI. PROF.	31	15600-39100	15600	27,000.00	4,320.00	53720	200.00	0.00	0.00	0	200	53520	0
28/01/2008				6000	0	800	0	0	0	0	0	0	7800	0	0
14	Selve Amrpal Kishanrao	ECT Engg ASSI. PROF.	31	15600-39100	0	0.00	0.00	0	0.00	0.00	0.00	0	0	0	0
11/02/2008				0	0	0	0	0	0	0	0	0	0	0	0
15	Rehman Abdul Iqbal	Mech Engg ASSI. PROF.	31	15600-39100	21400	34,250.00	5,480.00	67930	200.00	4,000.00	0.00	0	4200	63730	0
				6000	0	800	0	0	0	0	0	0	7800	0	0

Copyright © 2021 Wordpro Computer Consultancy Services Pvt. Ltd.

CASERP: Salary Register of Oct 2022

Mahatma Gandhi Mission, Nanded

Ms J.H.Patil 18-MAY 15:47

CAS Counter Collection Abstract

Please Check This Report Options

Mahatma Gandhi Mission's
MGM's COLLEGE OF ENGINEERING, NANDED
Phone - (02452) - 222999 Fax No. - 02452 - 224087
Nanded- 431605, District- Nanded (MAHARASHTRA)
Email - mgmcen@mgmcen.ac.in
Website - www.mgmcen.ac.in

MGM's COLLEGE OF ENGINEERING, NANDED(MGM NANDED BALANCE SHEET)
Abstract Fee Collection of All Person Type By User (ALL) :01/04/2022 To 30/04/2022

SR. No.	FEE SUB TYPE DESC	CASH AMT	BANK AMT	JV AMT	RECEIVED AMT
1	ADVANCE (GOVT. SCHOLARSHIP) (Nstr)	0	0	52552.50	52552.50
2	ADVANCE (Nstr)	0	167579	15351	182930
3	ADVANCE (SCHOLARSHIP) (Nstr)	0	0	553	553
4	HOSTEL FEES (Nstr)	0	165000	0	165000
5	OUTSTANDING FEE (16-17)GOVT (Nstr)	0	0	38560	38560
6	OUTSTANDING FEE (17-18)GOVT (Nstr)	0	0	34115	34115

Print Cancel Exit

Copyright © 2021 Wordpro Computer Consultancy Services Pvt. Ltd.

CASERP: Account: Abstract Fees Collection



3. Student Admission and Support

Mahatma Gandhi Mission's College Of Engineering, Nanded. B. Tech. Admission Enquiry 2023-24 (Institute Level Seats)

kapre_bs@mgmce.ac.in [Switch account](#)

Not shared

* Indicates required question

e-mail id of Candidate

Your answer

Full Name of the candidate *

Your answer

<https://docs.google.com/forms/d/e/1FAIpQLSeTB4kW95yLTSntvD6yZnEXwRi0TL2dnULkywLZSojVMfPwCw/viewform>

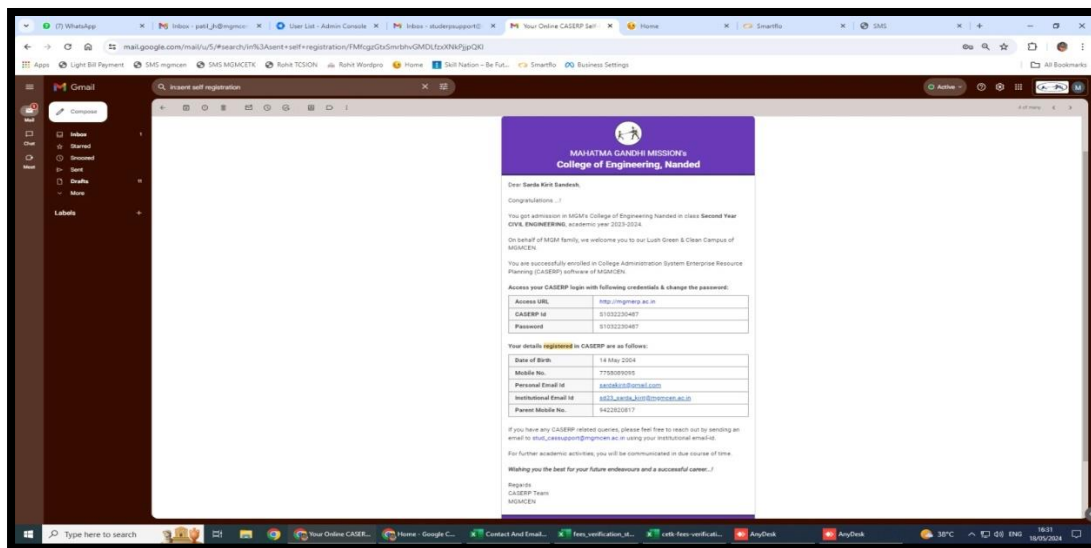

CASERP: Admission Process: Self Registration and Admission confirmation notification to the students



Home

mgmep.ac.in/ERP_Main.aspx



MGM'S COLLEGE OF ENGINEERING, NANDED

Vasavi Laxmikant Kawlikwar

18-MAY 16:33

CAS Mentor Details (SY-CSE-A 2023-2024(SEMESTER IV))

Active Mentor

Sr No	Mentor Name	Contact No.	Email ID	Alloted Date	Alloted Upto	Photo
1	ADH Hazari Anjali Deepak Sinh	8788082080	vs_hazari_anjali@mgmcoen.ac.in	8/24/2023 11:58:29 AM		
2	DMJ Joshi Dhananjay Moreshwar	9890599517	joshi_dm@mgmcoen.ac.in	11/28/2022 4:15:40 PM	8/24/2023 11:50:49 AM	

Copyright © 2021 Wordpro Computer Consultancy Services Pvt. Ltd.

CASERP: Mentor details in Student's login

WhatsApp

mgmep.ac.in/ERP_Main.aspx

Mahatma Gandhi Mission, Nanded

Ms J.H.Patil

18-MAY 16:22

CAS Mentor wise Details Reports

MENTOR : Mr Bhandare Mangesh N.(Computer Science & Engineering)

Sr. No.	Student Id	Student Name	Section	Gender	DOB	Mobile No	Email ID	Parent Mob. No.	Parent Email ID
1	1032200260	Wattamwar Harshvardhan R.	SY-CSE-B	M	11-MAY-2002	8855885106	s20_wattamwar_harshvardhan@mgmcoen.ac.in	9422871050	
2	1032190311	Mohammed Yousuf Khan M.	TY-CSE-B	M	10-MAR-2001	9420407029	s19_mohammed_yousufkhan@mgmcoen.ac.in	9511684862	
3	1032190375	Taha Wasmi Mohammed Ishaq A.	TY-CSE-B	F	18-JAN-2001	9011424625	s19_ahmed_tahawasmi@mgmcoen.ac.in	7057553909	
4	1032200090	Bagde Shruti D.	B.TECH-CSE-B	F	08-MAY-2003	7550384772	s20_bagde_shruti@mgmcoen.ac.in	9595209256	
5	1032200098	Basatwar Om S.	B.TECH-CSE-B	M	10-JUL-2002	7776062518	s20_basatwar_om@mgmcoen.ac.in	9890363720	
6	1032190305	Chaudhari Khalid Masud S.	B.TECH-CSE-B	M	25-JUN-2001	9370566722	s19_chaudhari_khalid@mgmcoen.ac.in	9421767886	
7	1032200028	Choudhary Vinayak S.	B.TECH-CSE-B	M	13-SEP-2002	9309749862	s20_choudhary_vinayak@mgmcoen.ac.in	9822393366	
8	1032200204	Hade Vaibhav A.	B.TECH-CSE-B	M	06-MAR-2001	9075896938	s20_hade_vaibhav@mgmcoen.ac.in	9011852980	
9	1032200169	Jangid Vikas T.	B.TECH-CSE-B	M	09-MAY-2001	7448229251	s20_jangid_vikas@mgmcoen.ac.in	6983841810	
10	1032190126	Kadam Mahesh S.	B.TECH-CSE-B	M	06-SEP-2000	7972357452	s19_kadam_mahesh@mgmcoen.ac.in	7709337810	
11	1032200397	Karhale Pratiksha K.	B.TECH-CSE-B	F	01-MAY-2001	8080268531	s20_karhale_pratiksha@mgmcoen.ac.in	9670125101	
12	1032200119	Katkamwar Yash N.	B.TECH-CSE-B	M	11-MAY-2002	9370846204	s20_katkamwar_yash@mgmcoen.ac.in	9422170596	
13	1032200427	Kharate Vivek J.	B.TECH-CSE-B	M	11-DEC-2000	9527729635	s20_kharate_vivek@mgmcoen.ac.in	9850060953	
14	1032200342	Khot Akshay B.	B.TECH-CSE-B	M	15-MAY-2002	9325540333	s20_khot_akshay@mgmcoen.ac.in	7030674318	
15	1032200408	Kulkarni Aastha S.	B.TECH-CSE-B	F	18-SEP-2001	9422479127	s20_kulkarni_aastha@mgmcoen.ac.in	9422479128	
16	1032200151	Kulkarni Eshwari V.	B.TECH-CSE-B	F	08-MAR-2002	9112255896	s20_kulkarni_eshwari@mgmcoen.ac.in	9881148459	
17	1032200058	Kurtadikar Vaibhavi S.	B.TECH-CSE-B	F	13-JAN-2002	9730486784	s20_kurtadikar_vaibhavi@mgmcoen.ac.in	9923491636	

Copyright © 2021 Wordpro Computer Consultancy Services Pvt. Ltd.

CASERP: Mentor-Mentee Report



Home | Not secure | mgmerp.ac.in/ERP_Main.aspx | 18-MAY 15:53

MGM's COLLEGE OF ENGINEERING, NANDED, Nanded | Vasavi Laxmikant Kawtikwar

CAS Teacher Teaching Action Plan (SY-CSE-A 2023-2024(SEMESTER IV))

Student Name : VASAVI LAXMIKANT KAWTIKWAR (1032220104)
 Academic Session : 2023-2024 Semester Name : SEMESTER IV Course Year Name : SY-CSE-A
 Faculty Name : KALE JYOTI SHANKARRAO Subject Name : BASIC HUMAN RIGHTS

Complete

Sr No	Unit	Topic Name	Proposed Date	Actual Date
1	Module 1	Individual, Group, Civil Society, State, Equality, Justice,	13/05/2024 To 19/05/2024	
2	Module 1	Human Values - Humanity, Virtues, Compassion,	13/05/2024 To 19/05/2024	
3	Module 1	Human Rights and its Origin	13/05/2024 To 19/05/2024	
4	Module 1	Origin, Contribution of American bill of rights, French	13/05/2024 To 19/05/2024	
5	Module 1	revolution, Declaration of independence,	13/05/2024 To 19/05/2024	
6	Module 1	Rights of working and exploited people	20/05/2024 To 26/05/2024	
7	Module 2	Fundamental rights and economic programme, Society,	20/05/2024 To 26/05/2024	
8	Module 2	religion, culture, and their inter relationship, Impact	20/05/2024 To 26/05/2024	
9	Module 2	of social structure on human behavior, Social Structure	20/05/2024 To 26/05/2024	
10	Module 2	Social Problems - Social and communal conflicts	20/05/2024 To 26/05/2024	
11	Module 2	and social harmony, rural poverty,	27/05/2024 To 31/05/2024	
12	Module 2	unemployment, bonded labor,	27/05/2024 To 31/05/2024	
13	Module 3	Migrant workers and human rights violations, human rights	27/05/2024 To 31/05/2024	
14	Module 3	of mentally and physically challenged, State,	27/05/2024 To 31/05/2024	
15	Module 3	Individual liberty, Freedom and democracy, NGOs and	27/05/2024 To 31/05/2024	
16	Module 3	human rights in India - Land, Water, Forest issues,		
17	Module 4	Human rights in Indian constitution and law -		
18	Module 4	i) The constitution of India: Preamble ii) Fundamental rights		
19	Module 4	ii) Directive principles of state policy		
20	Module 4	iv) Fundamental duties v) Some other provisions.		
21	Module 5	Universal declaration of human rights and provisions of		
22	Module 5	India, Constitution and law, National human rights		
23	Module 5	commission and state human rights commission.		

Print

Copyright © 2021 Wordpro Computer Consultancy Services Pvt. Ltd.

CASERP: Student login: Syllabus Action Plan

Home | Not secure | mgmerp.ac.in/ERP_Main.aspx | 18-MAY 15:51

MGM's COLLEGE OF ENGINEERING, NANDED, Nanded | Vasavi Laxmikant Kawtikwar

CAS Self Attendance Report (SY-CSE-A 2023-2024(SEMESTER IV))

SrNo	Subject	Subject Type	Present	Total Period	Percentage (%)	
1	Operating System	TH	30	44	68.18	
2	Python Programming	TH	14	16	87.50	
3	Seminar-II	TH	18	22	81.82	
		PR	20	21	95.24	
4	Probability Theory and Random Processes	TH	28	37	75.68	
5	Digital Logic Design & Microprocessors	TH	33	41	80.49	
6	Operating Systems & Python Programming Lab	PR	14	17	82.35	
7	Design & Analysis of Algorithms	TH	31	39	79.49	
8	Universal Human Values	TH	39	40	97.50	
9	Constitution of India	TH	11	16	68.75	
10	Basic Human Rights	TH	5	5	100	
			Theory	209	260	80.38
			Practical	34	38	89.47
			Tutorial	0	0	0
			Total	243	298	81.54

Note :

- 80 % Attendance (Theory as well as Practical) is compulsory.
- This is an electronically generated document based on uploading of attendance-record by concerned faculty of the respective Departments.
- Discrepancy related to attendance-record should be communicated to the CASERP section through Subject-Incharge, Class-Incharge and Head of the Department.

Copyright © 2021 Wordpro Computer Consultancy Services Pvt. Ltd.

CASERP: Student Self Attendance:



Home | Not secure | mgmeip.ac.in/ERP_Main.aspx | 18-MAY 15:52

MGM's COLLEGE OF ENGINEERING, NANDED, Nanded | Vasavi Laxmikant Kawtikwar

CAS Payable (SY-CSE-A 2023-2024(SEMESTER IV))

(All figures are in Rs.)

Fees Type	Particulars	Receivable Amount	Received Amount	Adjustment	Outstanding	Advance
Structural	DEVELOPMENT FEES [1]	9312	9312	0	0	
	TUITION FEES [1]	88688	44338	0	44350	
	TOTAL Structural	98000	53650	0	44350	0
Non Structural	OUTSTANDING FEE (22-23)STUDENT	44344	44344	0	0	
	OTHER COLLEGE FEES	350	350	0	0	
	TOTAL Non Structural	44694	44694	0	0	0
₹ Net Total (Academic + NonAcademic)		₹ 142,694.00	₹ 98,344.00	₹ 0.00	₹ 44,350.00	₹ 0.00

Note :

- Fee-receipts given by Account-section will be considered as an authenticate document.
- Discrepancy related to Payable should be communicated to Account-Section.

Print

Copyright © 2021 | Wordpro Computer Consultancy Services Pvt. Ltd.

CASERP: Student login: Fees details



Screen shots of SASHA App for students

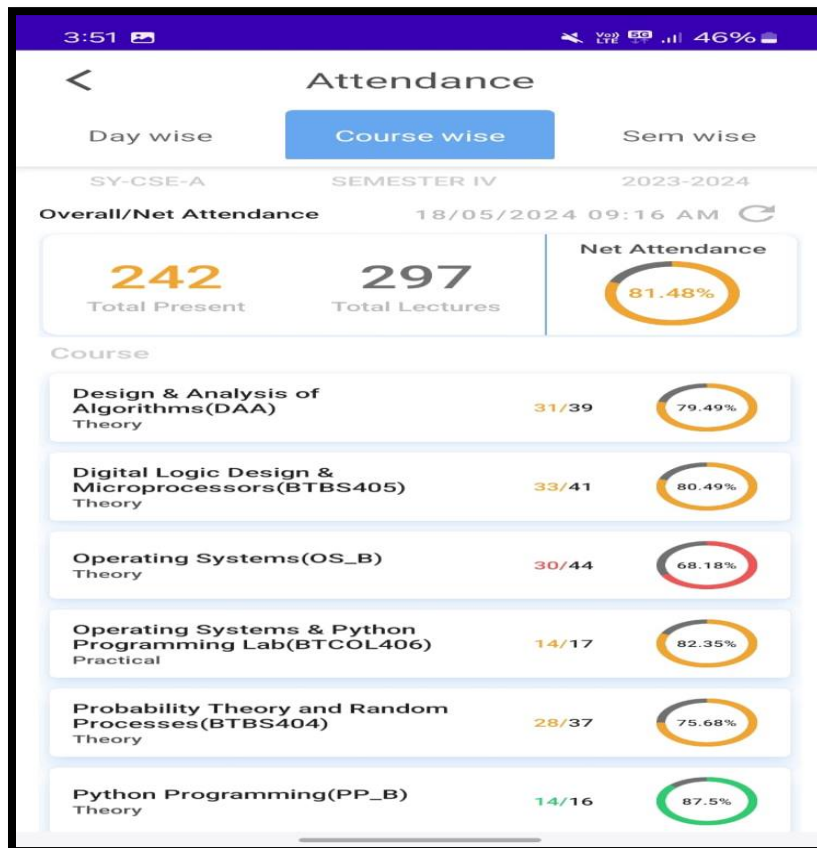
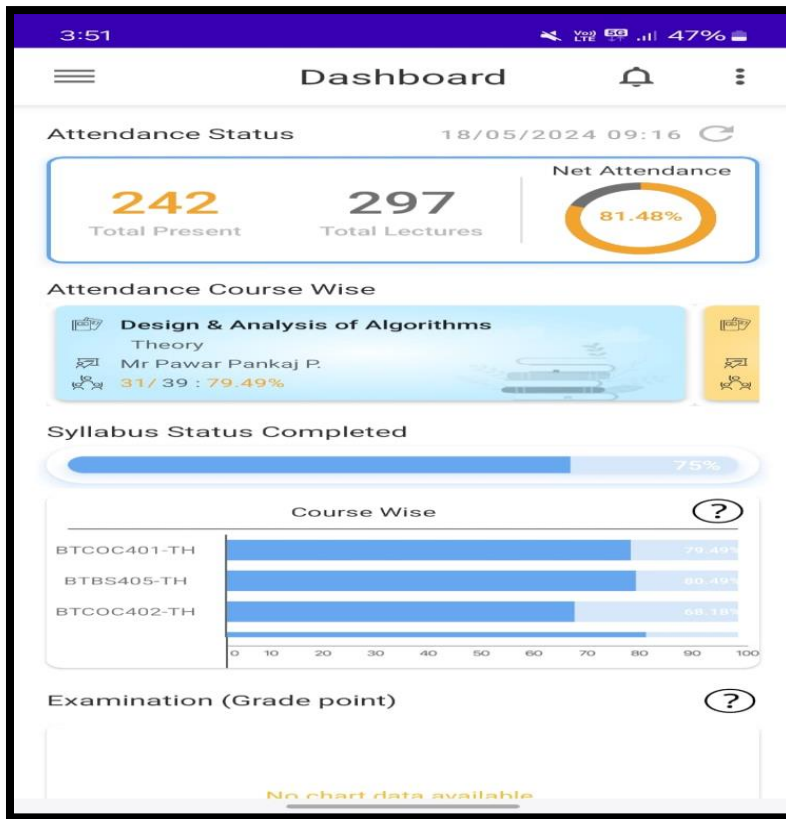

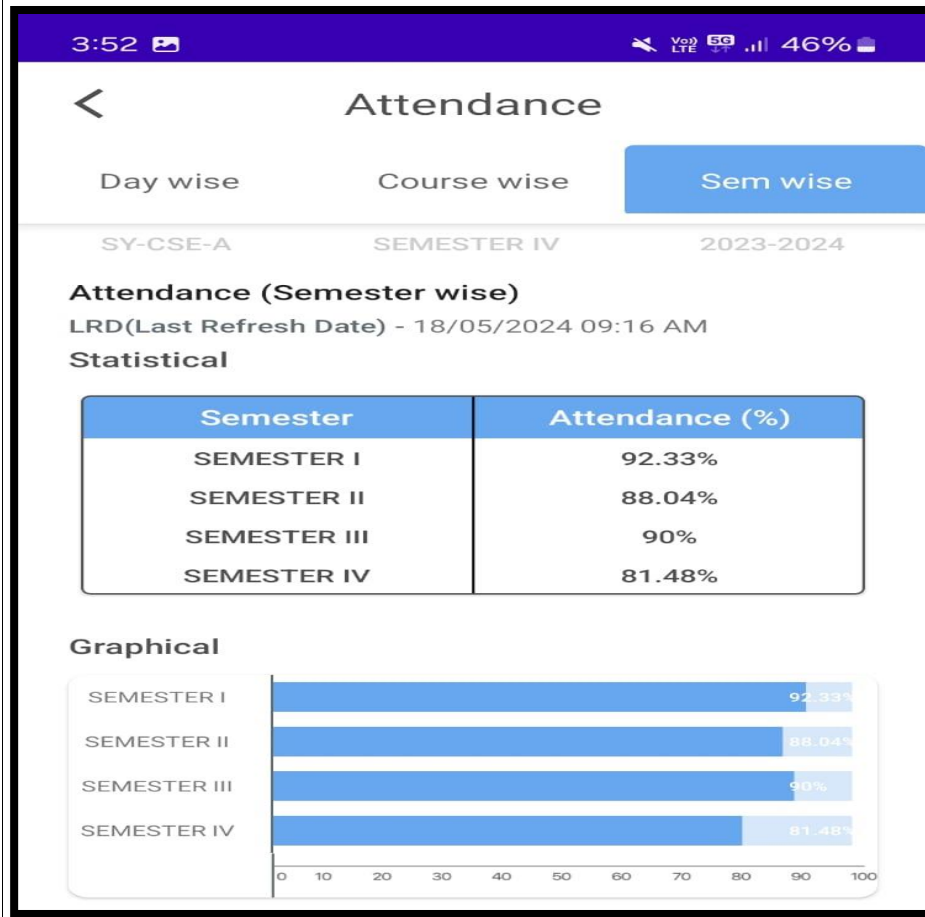

2. Examination

Mahatma Gandhi Mission, Nanded

Statement Of Grade Sheet

Session: 2022-2023 Group: ENGG Centre: MGM'S COLLEGE OF ENGINEERING, NANDED Exam: DBATU/2022-23/FY-SY-FINAL/O/22-23/O

Course Year: SY-IT Show Cancel

SEMESTER GRADE REPORT

Examination: DBATU/2022-23/FY-SY-FINAL/O
College Name: MGM'S COLLEGE OF ENGINEERING, NANDED
PRN: Semester: SEMESTER III
Name: Shaikh Musab Sheru
Section: Section A
Marksheet No: 1245449 Result Date: 29/05/2023

Subject Code	Subject Name	Credits	Grade
BTSS301	Engineering Mathematics - III -TH	4	BC
BITTC303	Computer Architecture and Organization -TH	4	CD
BITTC304	Object Oriented Paradigm with C++ -TH	4	CD
BITTC305	Data Structures and Applications -TH	4	CD
BITTL306	Object Oriented Paradigm with C++ Lab -PR	1	AB
BITTL307	Data Structures and Applications Lab -PR	1	BB
BITTS308	Seminar -I -PB	2	AA
BTM40402	Interpersonal Communication Skills Self-	2	CC
BTSS211P_EX	Internship - I Evaluation -AU	AU	PP

Current Semester Performance Cumulative Performance

Copyright © 2020 Wordpro Computer Consultancy Services Pvt. Ltd.

CASERP: Semester Grade Report of Student



